

Music for Strings

# Rig A Jig Jig

Violin & Piano

*mm*

Mainstream Music

Music for Strings

# Rig A Jig Jig

Violin & Piano

*mm*

Mainstream Music

# Rig A Jig Jig

10 American fiddle tunes arranged for violin & piano by Peter Martin

## 1. Rig A Jig Jig

D major

Violin

Piano

9

Piano

## 1a. Rig A Jig Jig

A major

Violin

Piano

9

Piano

### 2. Liza Jane

Violin

Piano

8

12

### 3. Flop-Eared Mule

Violin

Piano

8

15

20

#### 4. Oh Sussanah

Violin

7

Y

3 3 3

12

1. 2.

1. 2.

### 5. Crawdad

Violin

Piano

9

6. Chicken Reel

Violin

Piano

7

FINE

FINE

12

V

D.S. al FINE

D.S. al FINE

7. Old Zip's Tune

Violin

Piano

7

1. 2.

1. 2.

13

### 8. Arkansas Traveller

Violin

Piano

8

1. 2.

1. 2.

14

1. 2.

### 9. Turkey In The Straw

Violin

Piano

6

1. 2.

12

1. 2.

10. HopUp, My Ladies

Violin

Piano

Violin and Piano musical notation for measures 1-5. The key signature is two sharps (F# and C#) and the time signature is 2/4. The violin part features a rhythmic eighth-note pattern. The piano part consists of chords in the right hand and a simple bass line in the left hand.

6

Violin and Piano musical notation for measures 6-11. Measures 6-7 are the first ending, and measures 8-9 are the second ending. The notation includes first and second endings for both the violin and piano parts.

12

Violin and Piano musical notation for measures 12-17. The violin part continues with the eighth-note pattern. The piano part concludes with a final chord in the right hand and a bass line in the left hand.

# Intros and Endings

Intro 1 - D major  
♩ = 130

Intro 1 - A major  
♩ = 130

Intro 2 - D major  
♩ = 130

Intro 2 - A major  
♩ = 130

Ending 1 - D major  
♩ = 130

Ending 1 - A major  
♩ = 130

Ending 2 - D major  
♩ = 130

Ending 2 - A major  
♩ = 130

Violin

# Rig A Jig Jig

10 American fiddle tunes arranged for violin & piano by Peter Martin

## 1. Rig A Jig Jig

D major

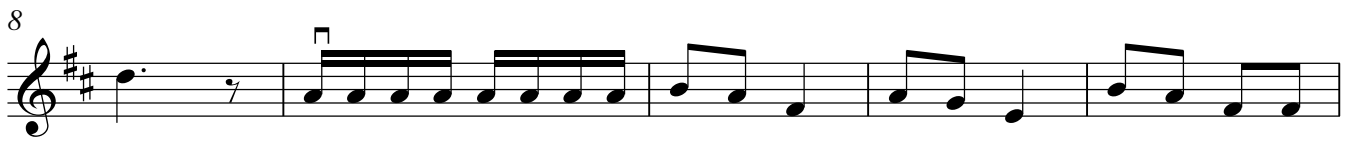

## 1a. Rig A Jig Jig

A major

Violin  
2. Liza Jane

3. Flop-Eared Mule

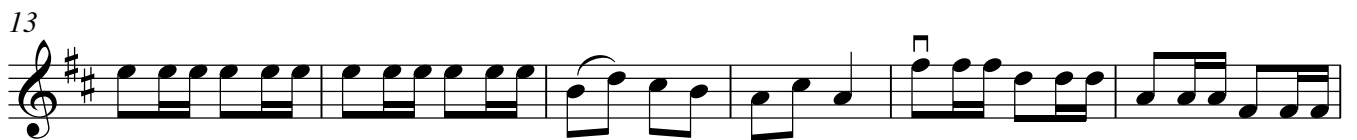
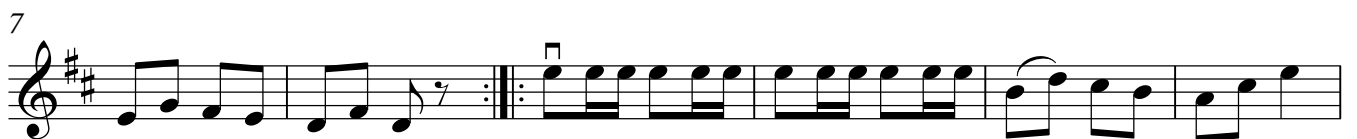

4. Oh Sussanah

Violin

12

5. Crawdad

9

13

6. Chicken Reel

6

FINE

11

D.S. al FINE

7. Old Zip's Tune

5

7

13

8. Arkansas Traveller

7

12

16

9. Turkey In The Straw

10. HopUp, My Ladies

